

BORDER CROSSING REQUIREMENTS FOR POPULAR HOLIDAY DESTINATIONS*



NORTH AMERICA

For both **Mexico** and the **United States**, in addition to a valid passport, you will require proof that:

- the trip is for holiday purposes and that you have enough money to cover the cost of your trip; and
- you have reason to return to your country of residence.

You may be rejected at the border for having a criminal record. **In the US you may also be rejected for having done sex work during any time in the past 10 years.**

CARIBBEAN

For **Aruba, Cuba, Dominican Republic, and Jamaica**, in addition to a passport, you require an entry tourist card that is usually provided by the airline. Additionally, depending on the country you may need to provide proof of:

- medical insurance;
- sufficient funds;
- return ticket or ticket for next destination; and/or
- appropriate vaccinations and immunizations.

You may be rejected at the border for having a deportation order in force, or have been sentenced in another country for extradition.

For **Puerto Rico, the entry requirements are the same as the US.

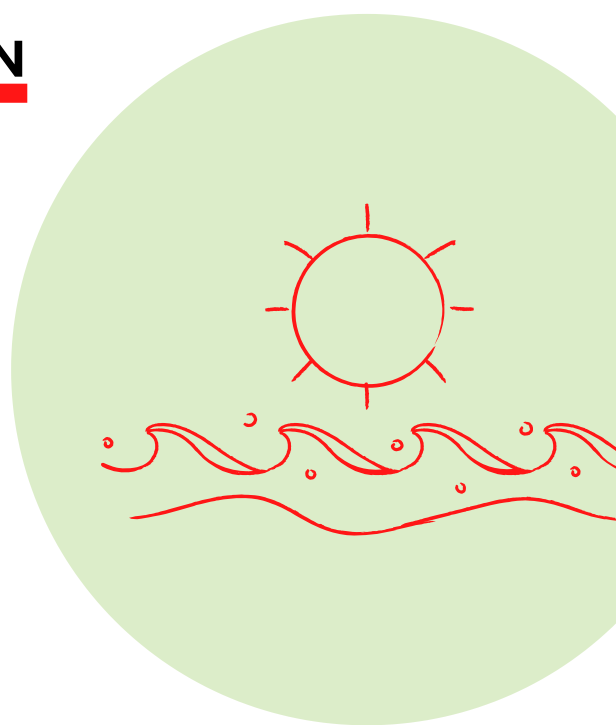

EUROPE

For **Germany, The Netherlands** and the **United Kingdom**, in addition to a valid passport, depending on the country, you may need to provide proof of:

- the purpose of your trip and having sufficient funds for your holiday;
- evidence that you have a reason to return to your country of residence; and/or
- medical insurance.

You may be rejected at the border for: having been sentenced to imprisonment, having overstayed in the country or other Schengen Area countries, or for being suspected of engaging in prohibited activities (depending on the country, sex work may be considered a prohibited activity).

OCEANIA

For **Australia** and **New Zealand**, in addition to a passport, you require an electronic travel authority (eTA). This is obtained online prior to your trip. Additionally, for New Zealand you need proof of:

- sufficient funds; and
- return ticket or ticket for next destination.

You may be rejected at the border for not being in good health and for being considered of poor character. In **Australia** you may be rejected for having been sentenced to imprisonment. For **New Zealand, despite sex work being legal, you may be prevented from entering if you have provided or intend to provide commercial sexual services.**



*This document contains information for those who hold a Canadian passport, who are 18 years or older, and who are traveling for tourism purposes only. For clarity, this document should not be relied on for engaging in sex work while travelling. For safe border tips for sex workers or for a more detailed document outlining border requirements for the listed countries and their stance on sex work visit maggjesto.org.

Note that this document is for general information purposes only and does not constitute legal or other professional advice or an opinion of any kind. Users are advised to seek specific legal advice regarding any specific legal issues.